VISIT…

LANZAROTE Caliente.COM

NEVER EVER

Words and Music by SHAZNAY LEWIS
Music by RICKIDY RAW

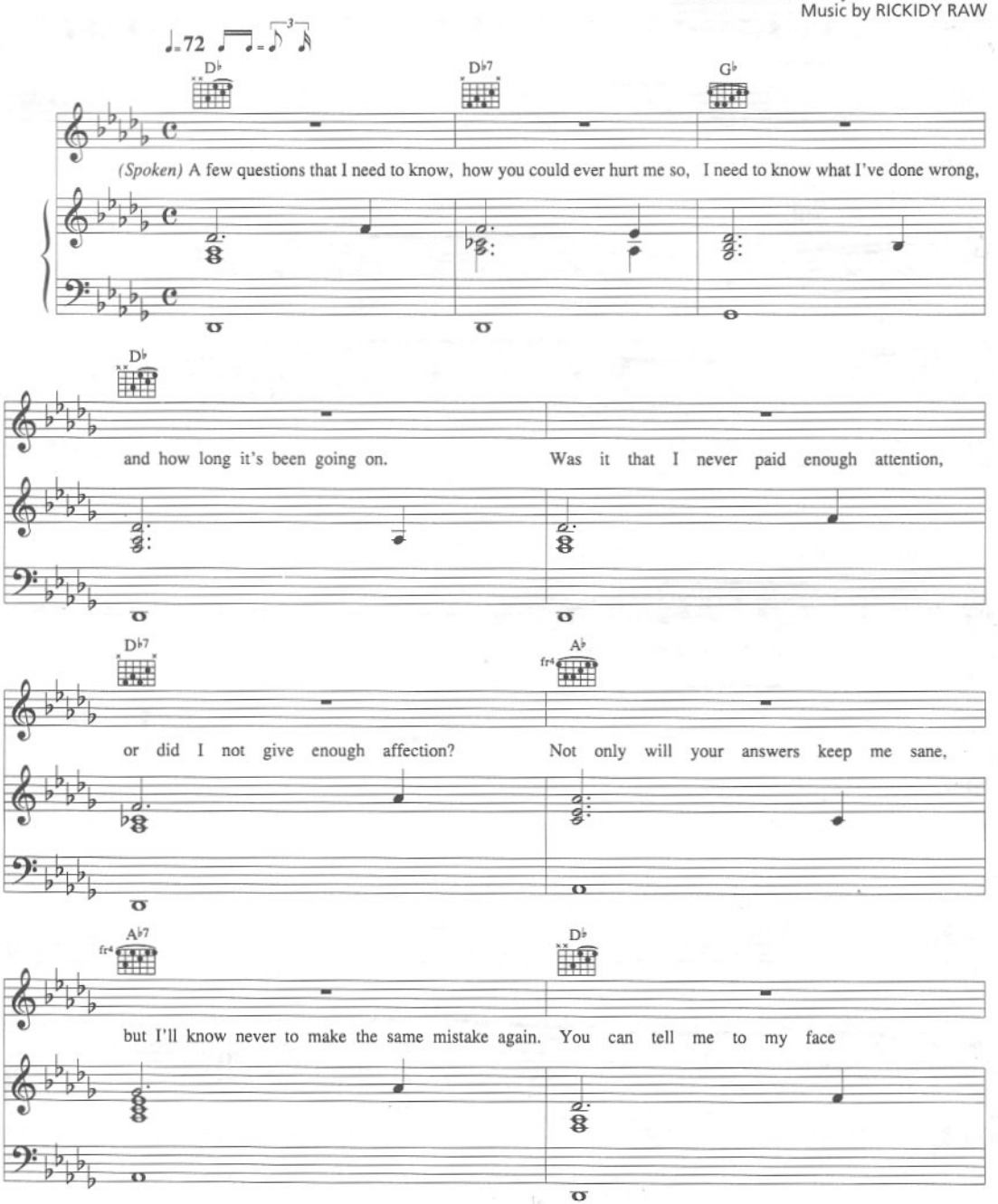

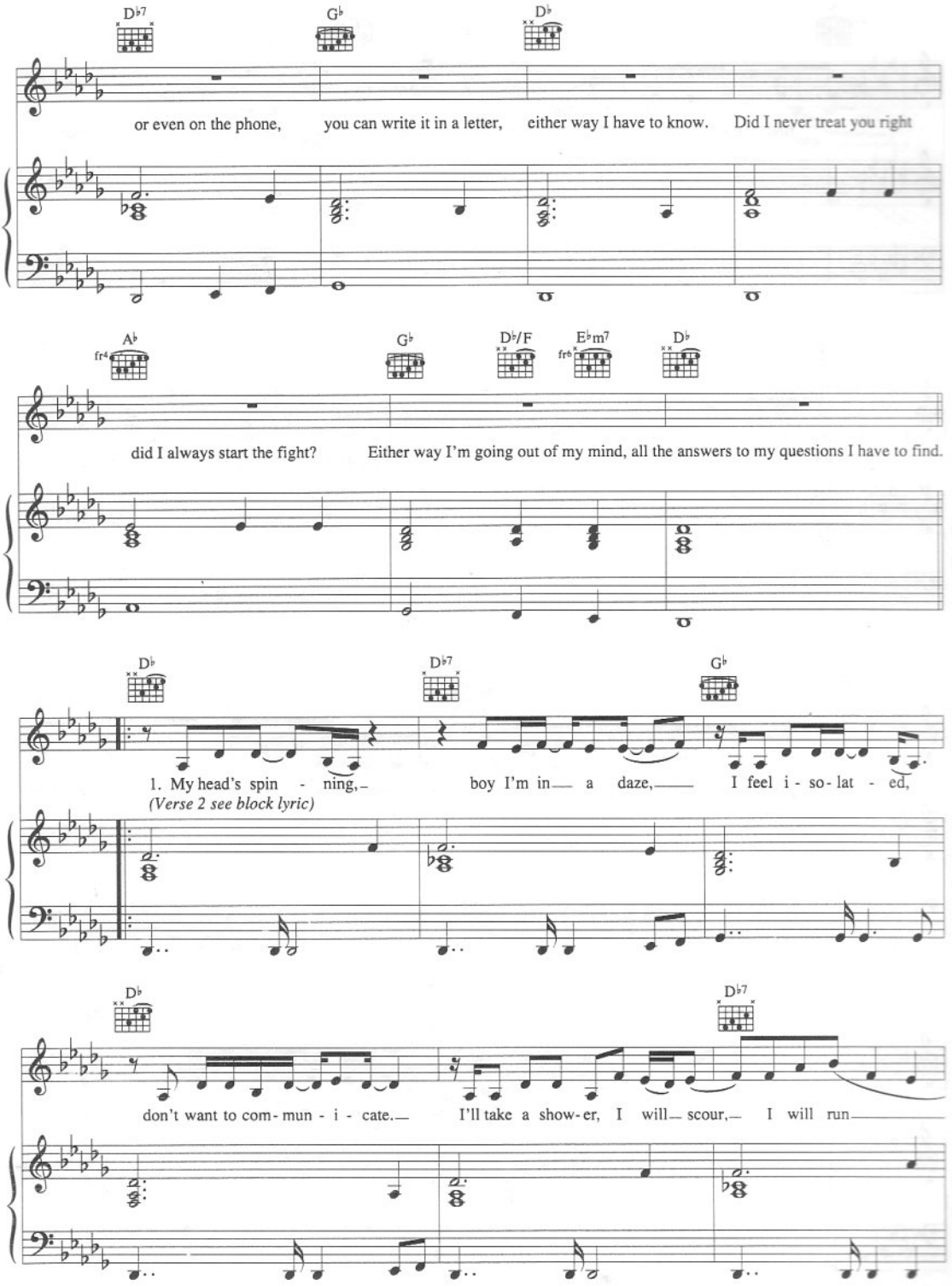
D♭7
G♭
D♭
or even on the phone, you can write it in a letter, either way I have to know. Did I never treat you right
A♭
fr4
G♭
D♭/F
E♭m7
fr6
D♭
did I always start the fight? Either way I'm going out of my mind, all the answers to my questions I have to find.
D♭
D♭7
G♭
1. My head's spin - ning, boy I'm in a daze, I feel i - so - lat - ed,
(Verse 2 see block lyric)
D♭
D♭7
don't want to com - mun - i - cate. I'll take a show - er, I will scour, I will run

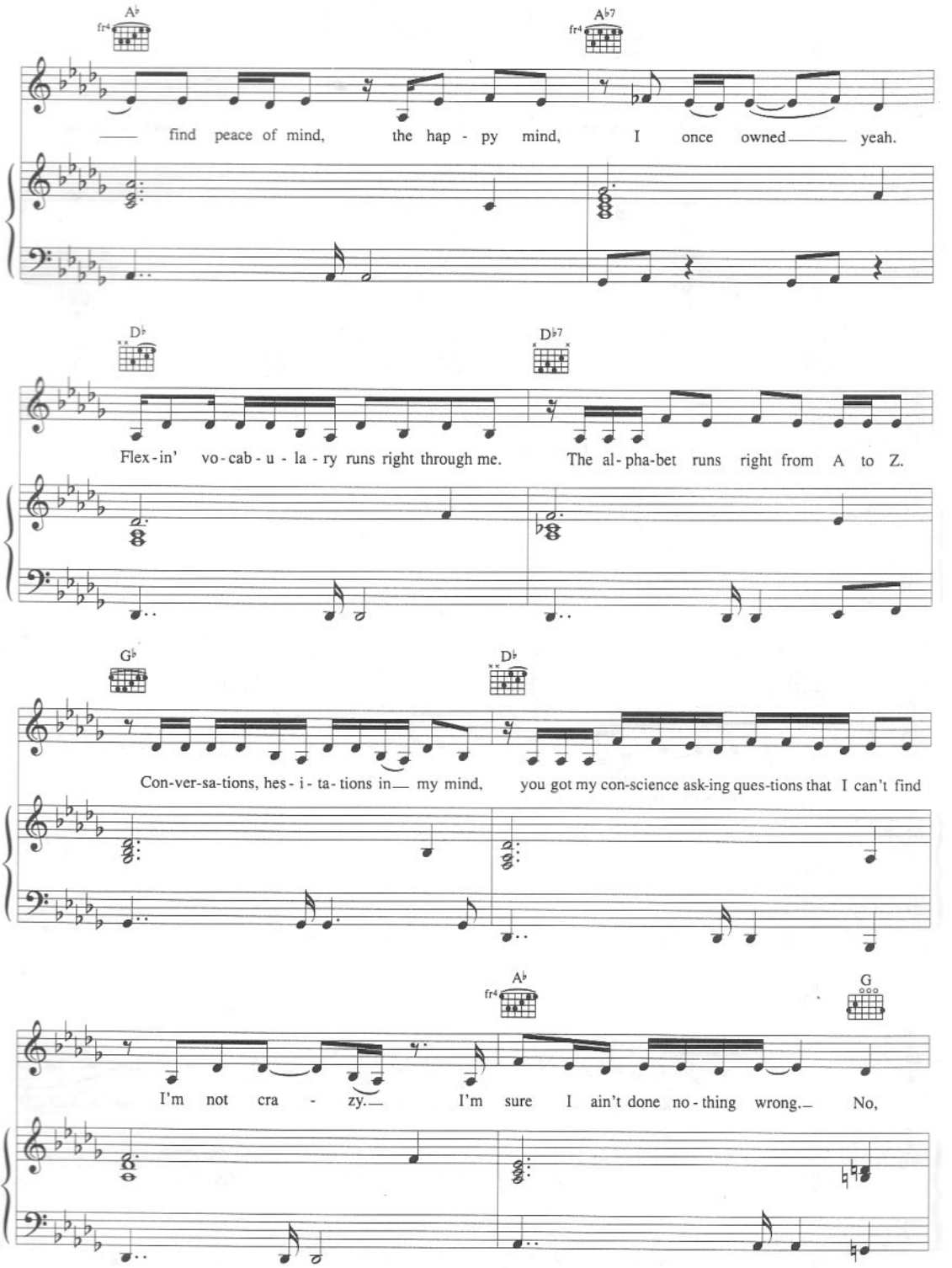
A♭
fr4
A♭7
fr4
find peace of mind, the hap - py mind, I once owned yeah.
D♭
D♭7
Flex - in' vo - cab - u - la - ry runs right through me. The al - pha - bet runs right from A to Z.
G♭
D♭
Con - ver - sa - tions, hes - i - ta - tions in my mind, you got my con - science ask - ing ques - tions that I can't find
A♭
fr4
G
I'm not cra - zy. I'm sure I ain't done no - thing wrong. No,

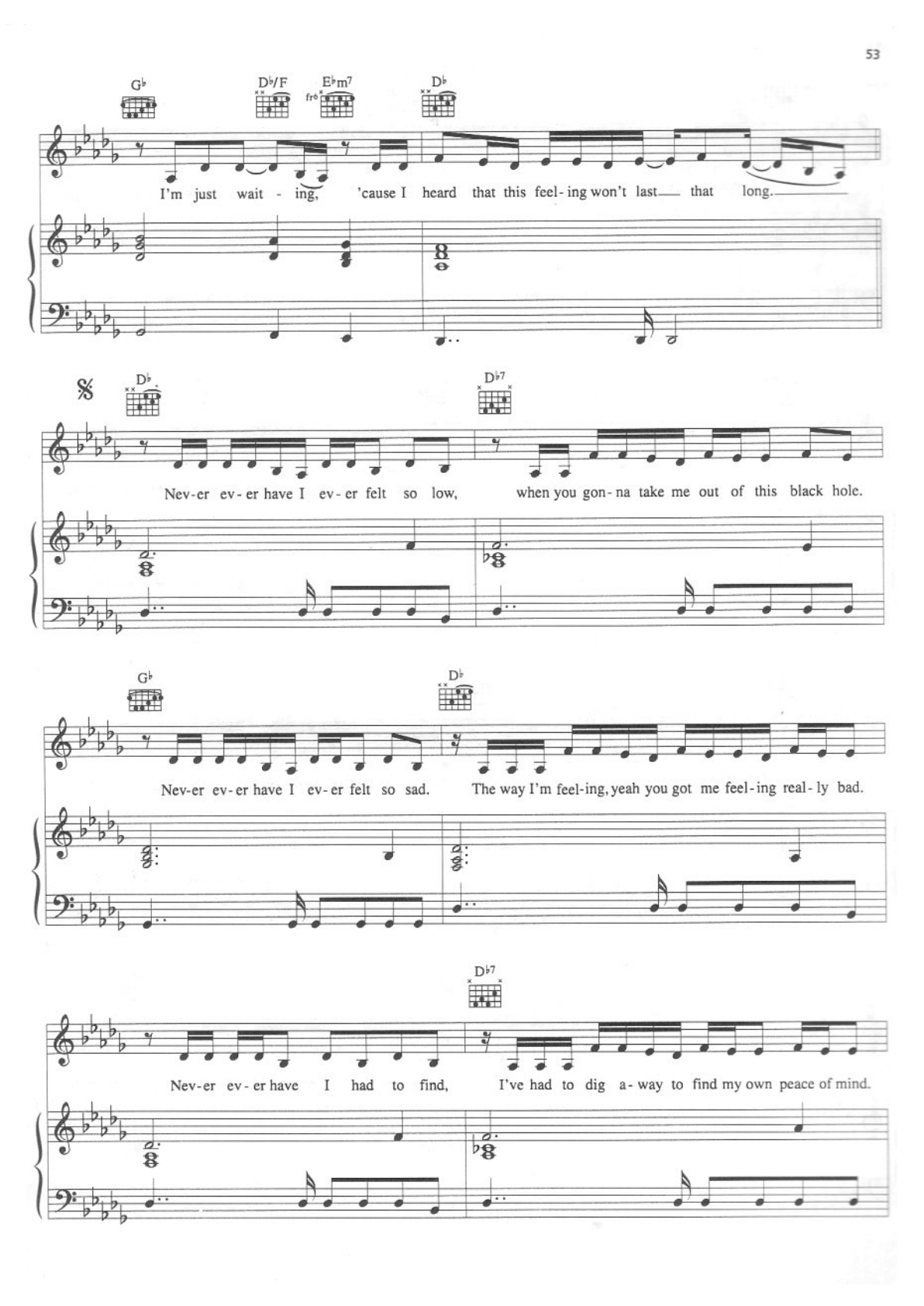
G♭
D♭/F
E♭m7
fr6
D♭
I'm just wait - ing, 'cause I heard that this feel - ing won't last that long.
D♭
D♭7
Nev-er ev-er have I ev-er felt so low, when you gon-na take me out of this black hole.
G♭
D♭
Nev-er ev-er have I ev-er felt so sad. The way I'm feel-ing, yeah you got me feel-ing real-ly bad.
D♭7
Nev-er ev-er have I had to find, I've had to dig a-way to find my own peace of mind.

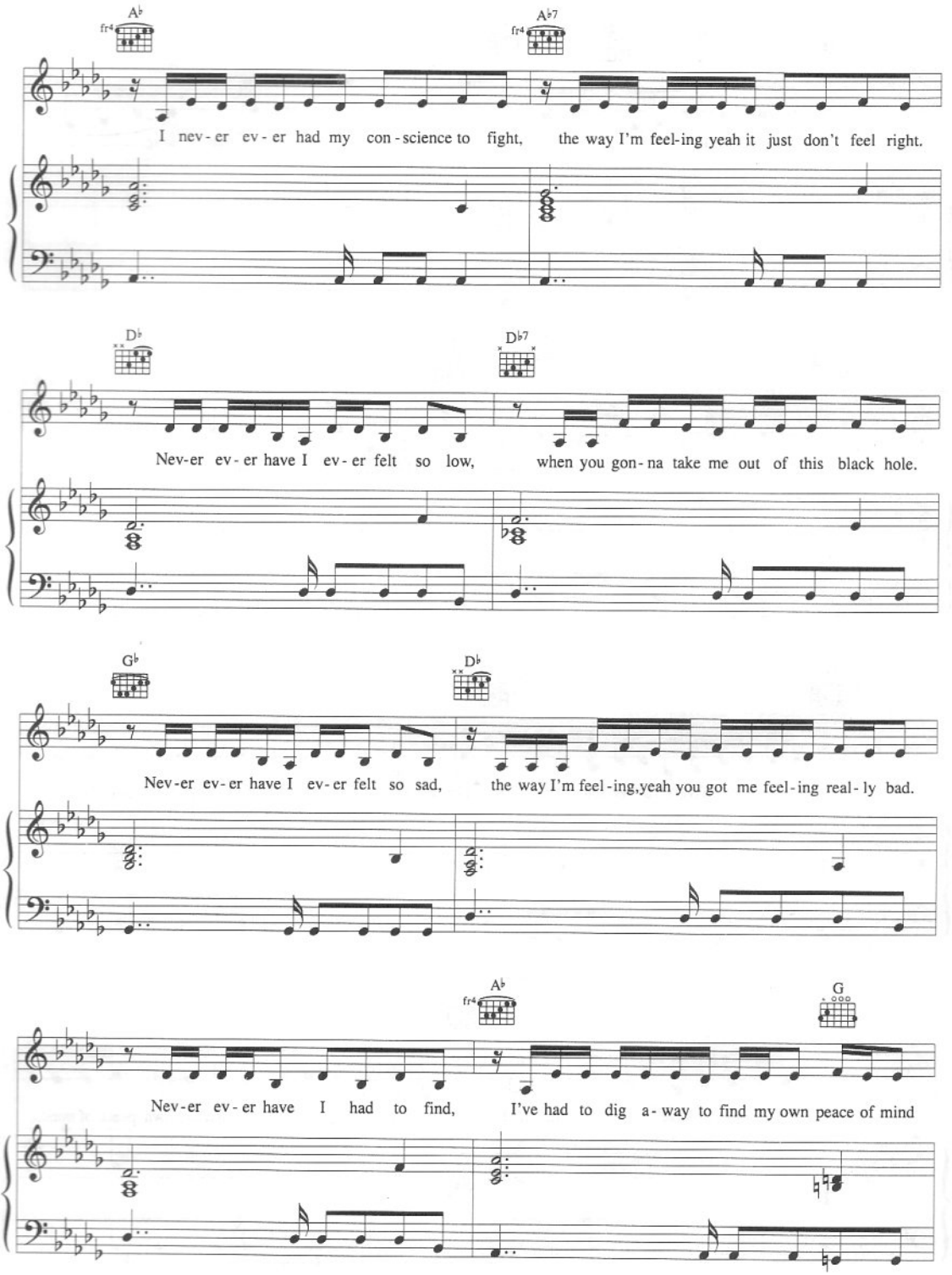
A♭
A♭7
I nev-er ev-er had my con-science to fight, the way I'm feel-ing yeah it just don't feel right.
D♭
D♭7
Nev-er ev-er have I ev-er felt so low, when you gon-na take me out of this black hole.
G♭
D♭
Nev-er ev-er have I ev-er felt so sad, the way I'm feel-ing,yeah you got me feel-ing real-ly bad.
A♭
G
Nev-er ev-er have I had to find, I've had to dig a-way to find my own peace of mind

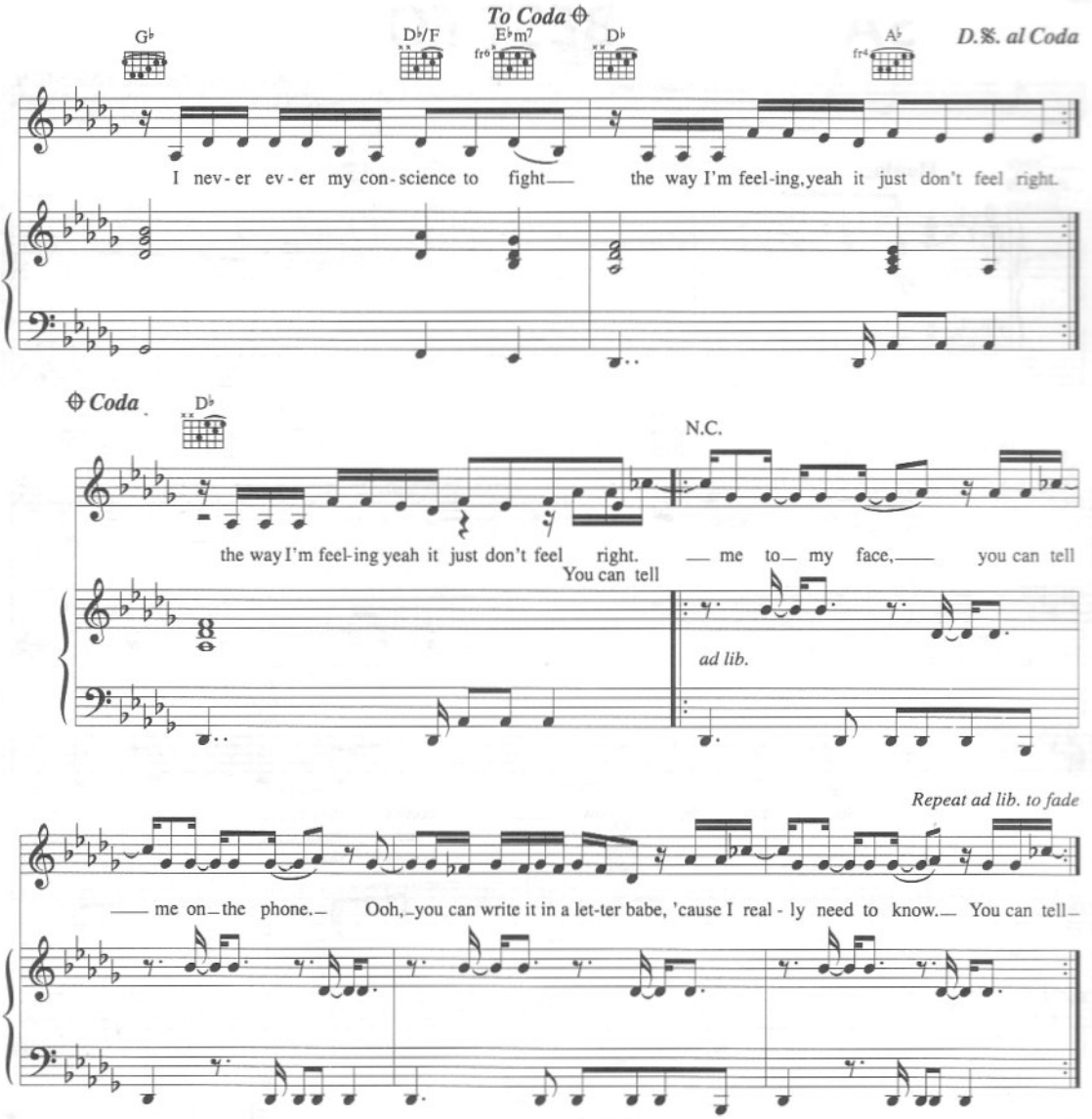

Verse 2:
I keep searching deep within my soul
For all the answers, don't wanna hurt no more.
I need peace, got to feel at ease, need to be
Free from pain, go insane, my heart aches.

Sometimes vocabulary runs through my head
The alphabet runs right from A to Z
Conversations, hesitations in my mind.
You got my conscience asking questions that I can't find
I'm not crazy
I'm sure I ain't done nothing wrong
Now I'm just waiting
'Cause I heard that this feeling won't last that long.